

WEST SIDE ELEVATION

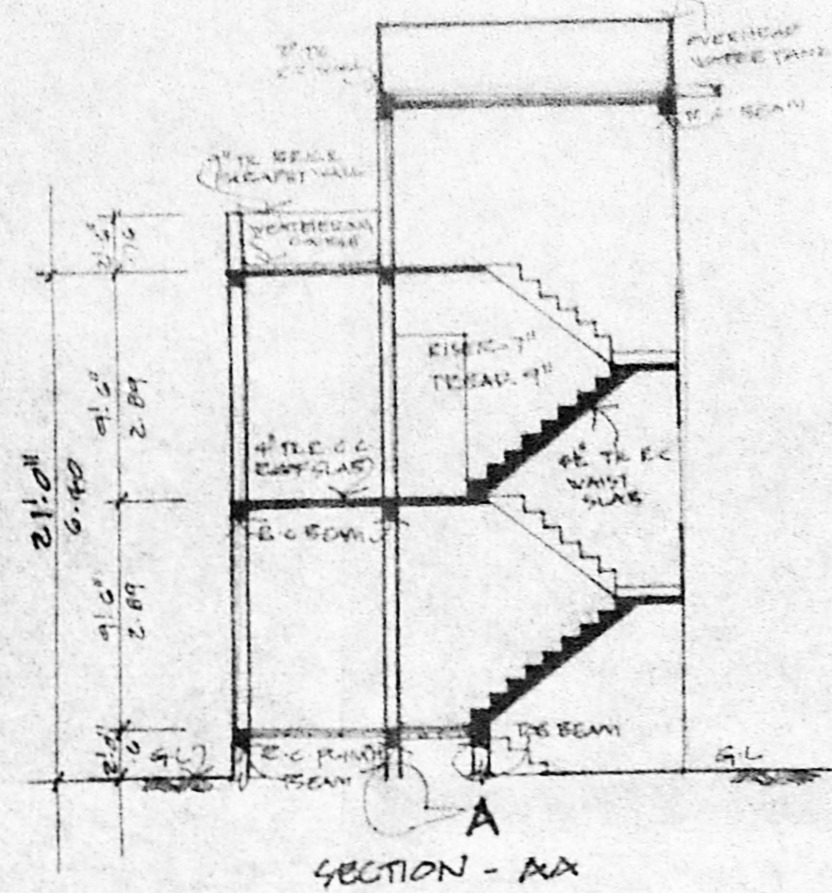

SECTION - AA

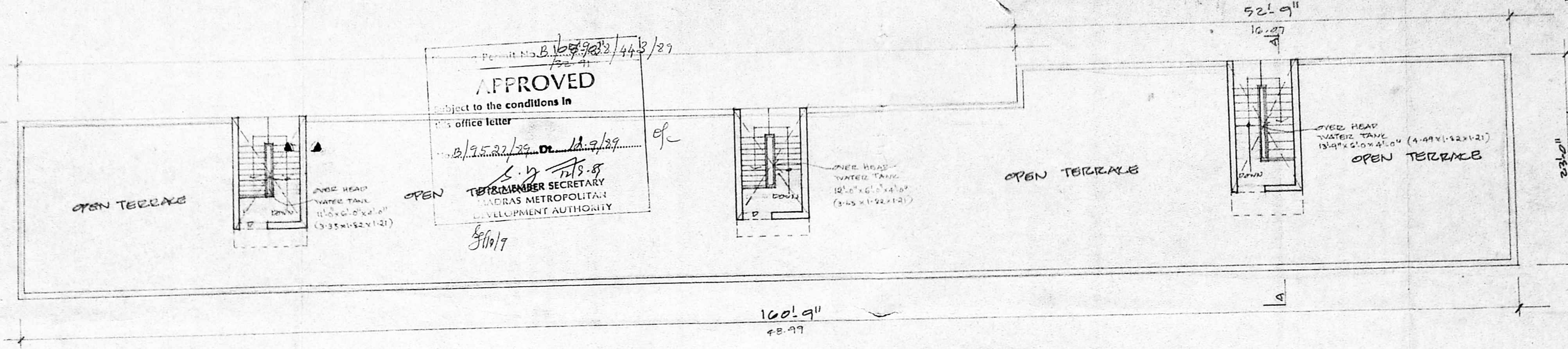

TERRACE FLOOR PLAN

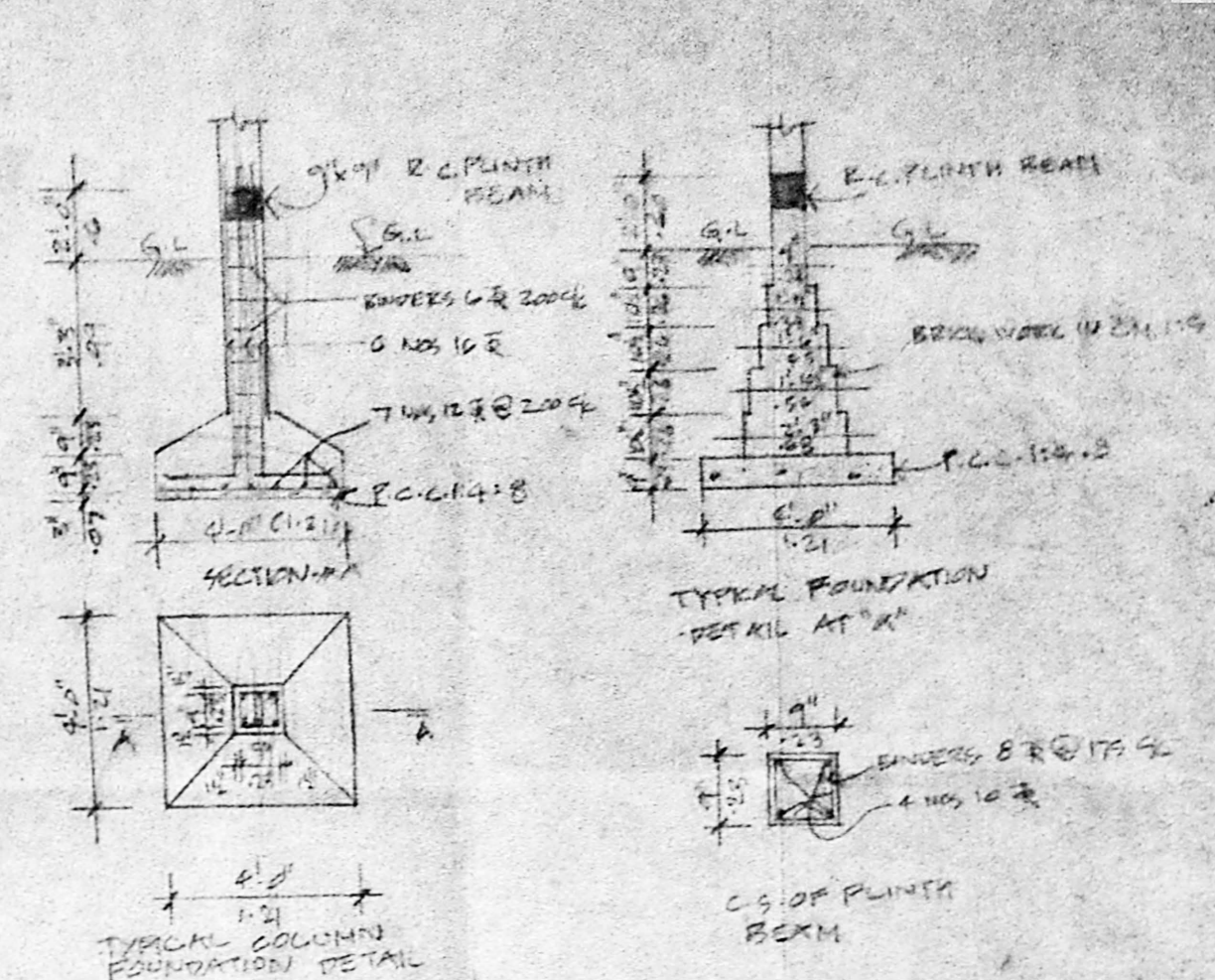

TYPICAL FOUNDATION DETAIL AT 'X'

APPROVED
 Subject to the conditions in
 this office letter
 Dated 3.5.2019
 T. S. RAMANATHAN
 MEMBER SECRETARY
 MADRAS METROPOLITAN
 DEVELOPMENT AUTHORITY

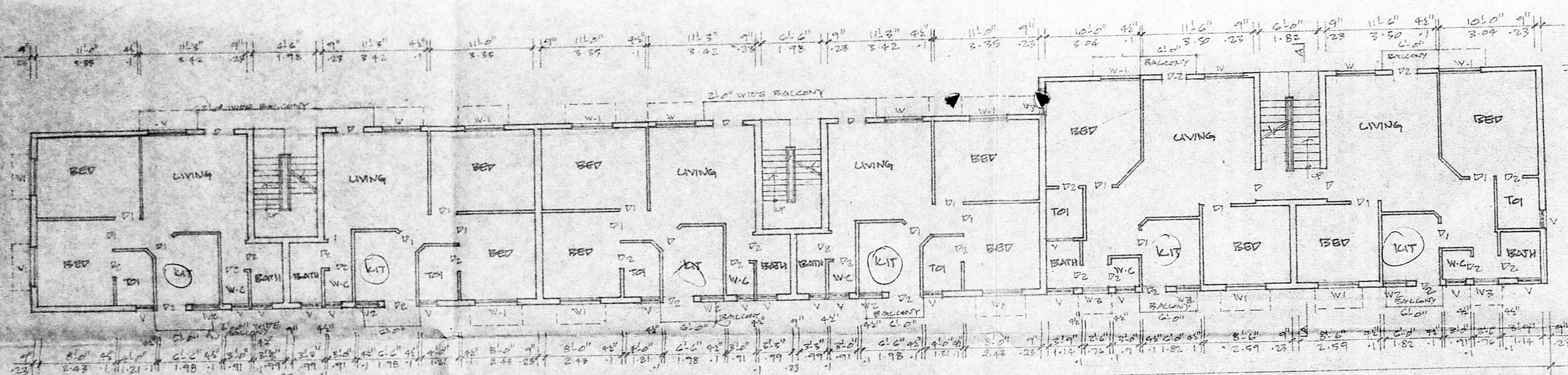

FIRST FLOOR PLAN

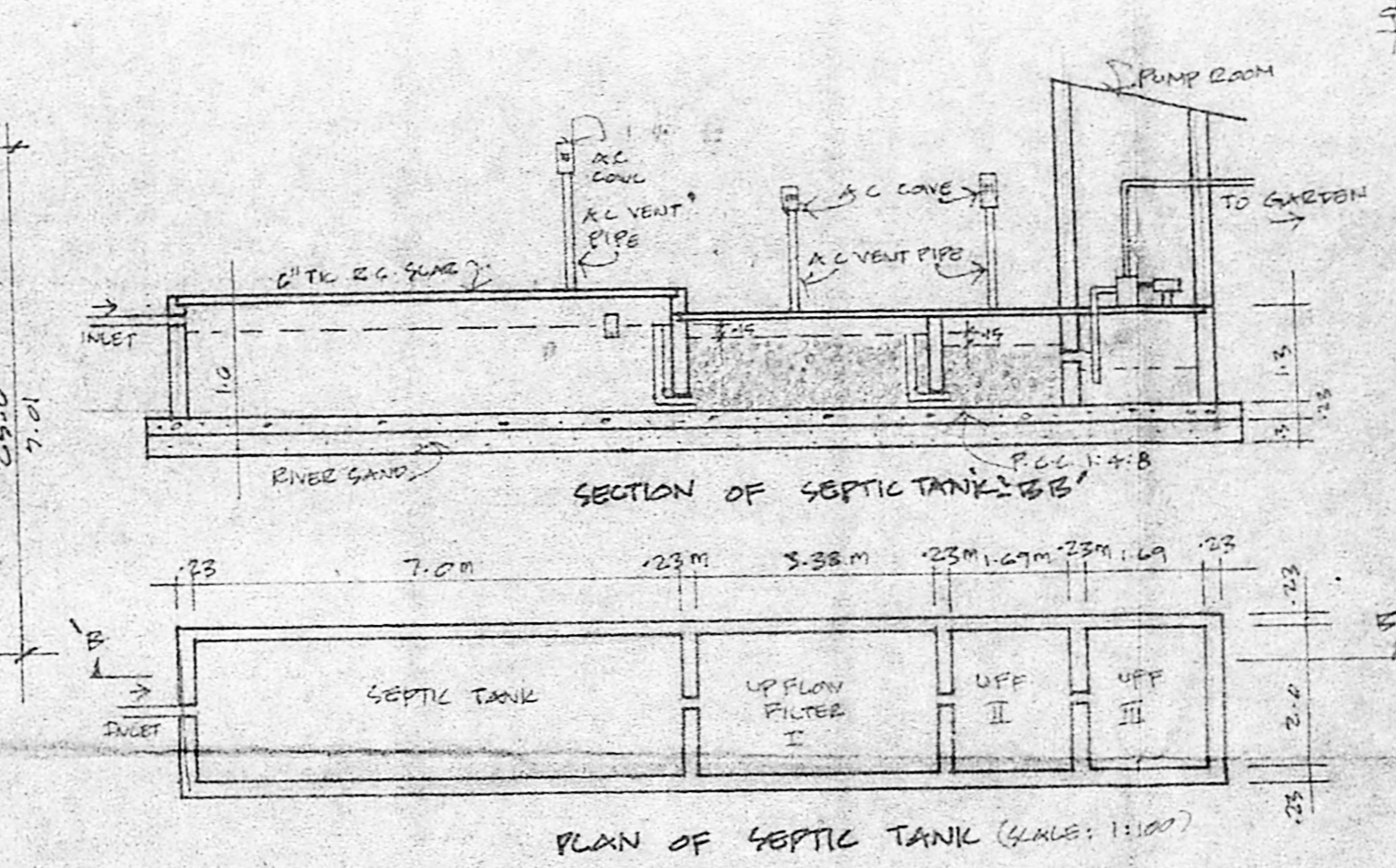

PLAN OF SEPTIC TANK (SCALE 1:100)

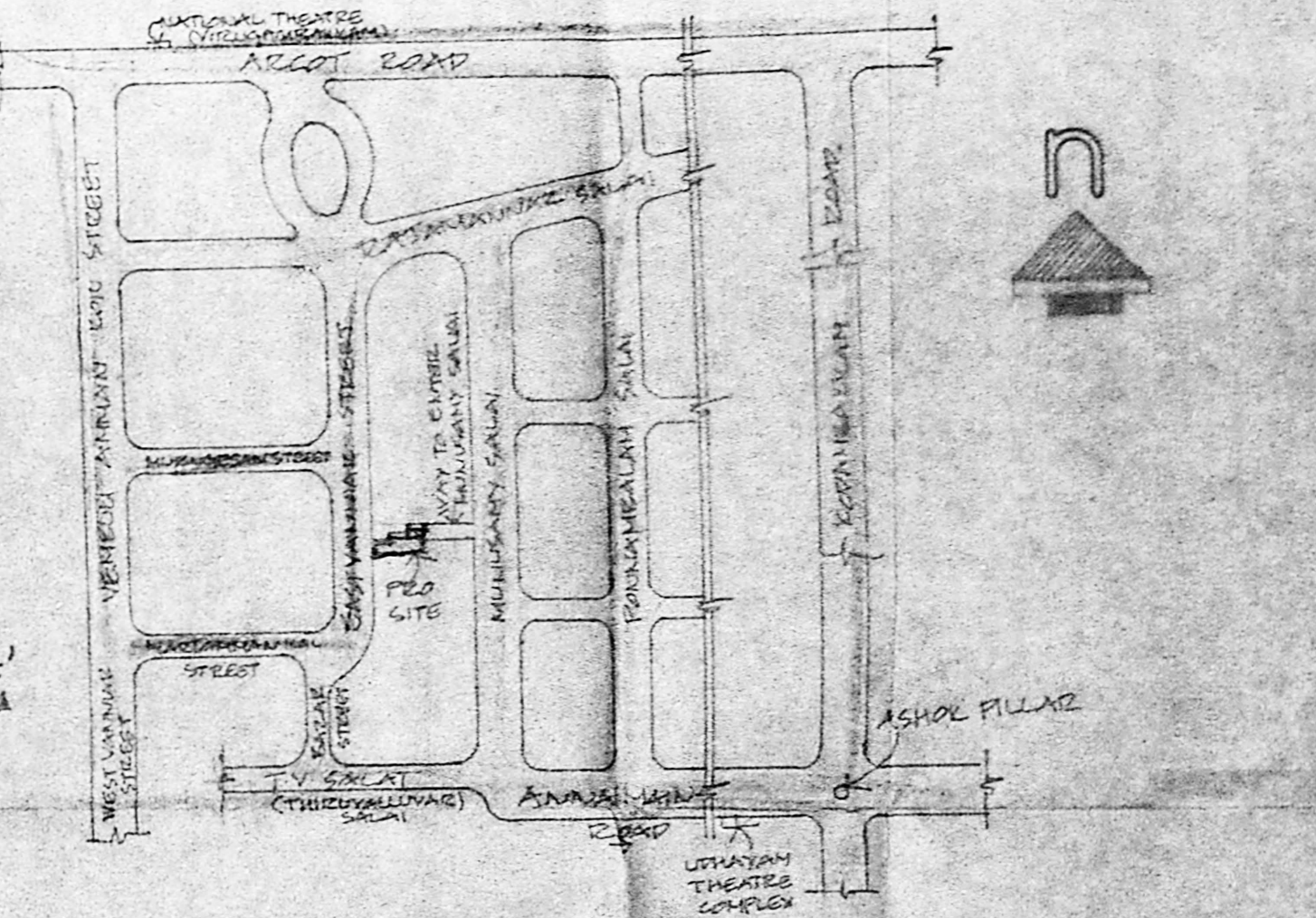

SITE PLAN (SCALE 1"=100')

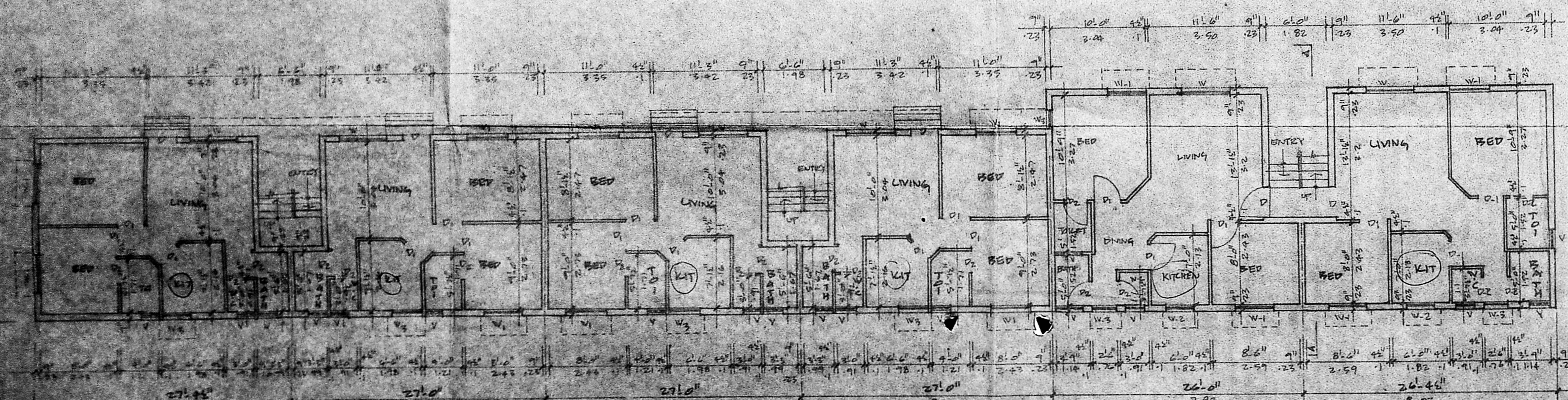

GROUND FLOOR PLAN

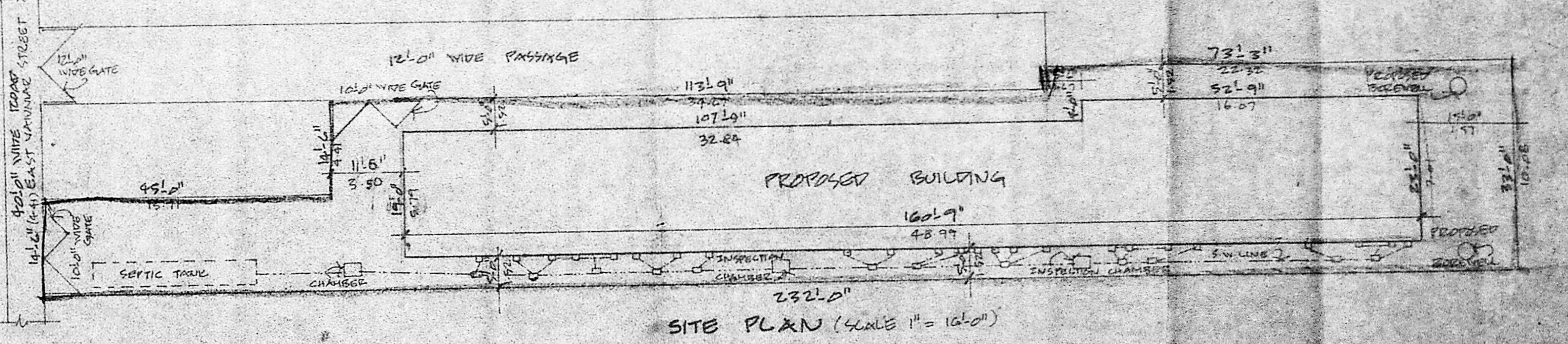

PROPOSED BUILDING

| SCHEDULE OF JOBBY | SPECIFICATION | QUANTITY |
|--|---------------|----------|
| D 1/4" ENTRANCE PLUMB PIPE - 4.18 M | 1.00 | |
| D 1/4" PLUMB PIPE | 1.00 | |
| W 1/4" WINDOW | 1.00 | |
| W 2 - 1/2" | 1.00 | |
| W 3 - 1/2" | 1.00 | |
| V 1/4" VENTILATOR | 1.00 | |
| AREA STATEMENT | | |
| TOTAL PLOT AREA | 572.11 | |
| GROUND FLOOR AREA | 523.74 | |
| FIRST FLOOR AREA | 512.28 | |
| TOTAL BUILT UP AREA | 1036.02 | |
| F.P.C. - 1.00 | 19.82 | |
| PROPOSED RESIDENTIAL FLATS AT NO. 37, EAST VANDAR STREET, IN S. NO. 839/1, 10th VIZUWALBARAM MADRAS - 92. | | |
| PLAN, SECTION, ELEVATION, SEPTIC TANK, SITE PLAN, KEY PLAN. | | |
| SCALE: 1"=8.00', 1"=10.0' | | |

SURVEYOR
 P.C.G.
 P.C. GOWRI SHANKAR B.E.
 CLASS I LICENSE NO. 257
 01/51, VANDAR STREET
 (NEAR S. NO. 839/1)
 WEST VIZUWALBARAM, MADRAS - 92.